Environmental Justice Populations

Central Region

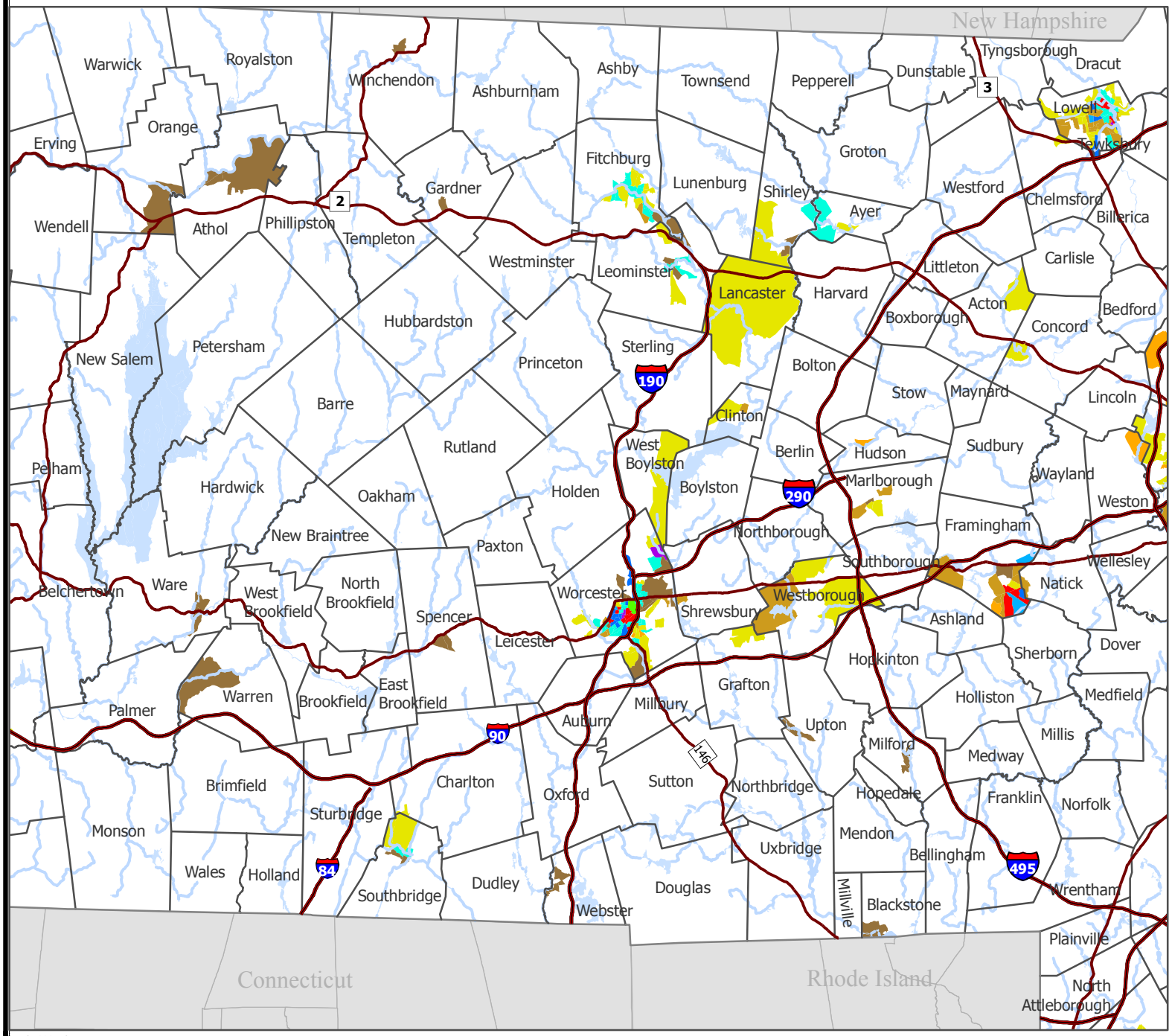

Massachusetts
Environmental Justice Criteria:

Environmental Justice (EJ) populations are determined by identifying all Census 2000 block groups that meet any of the following criteria:

Income	Households earn 65% or less of statewide median household income
Minority population	25% or more of residents belong to a minority group
Foreign-born	25% or more of residents are foreign-born
English proficiency	25% or more of residents lack English language proficiency

Populations meeting one EJ criterion

- income
- minority population
- foreign-born

Populations meeting two EJ criteria

- income and minority population
- income and English proficiency
- income and foreign-born
- minority population and English proficiency
- minority population and foreign-born

Populations meeting three EJ criteria

- income, minority population and Englilsh proficiency
- income, minority population and foreign-born
- minority population, English proficiency and foreign-born
- income, English proficiency and foreign-born

Populations meeting all four EJ criteria

- income, minority population, English proficiency and foreign-born

For more information contact:
Janet Curtis, EJ Policy Program Coordinator
617-626-1026
janet.curtis@state.ma.us

0 2 4 6 8 10 Miles

0 5 10 15 Kilometers

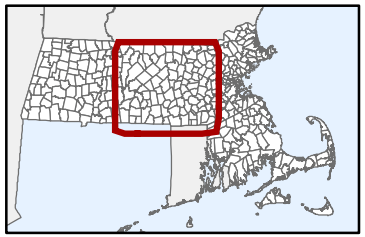

July 2007 dsp