Massachusetts
Mouth of Coastal River Maps

M.G.L. c.131, s.40
310 CMR 10.58

Town: BOURNE
River: UNNAMED
ID: BOURNE MOR-11

March 1, 2005

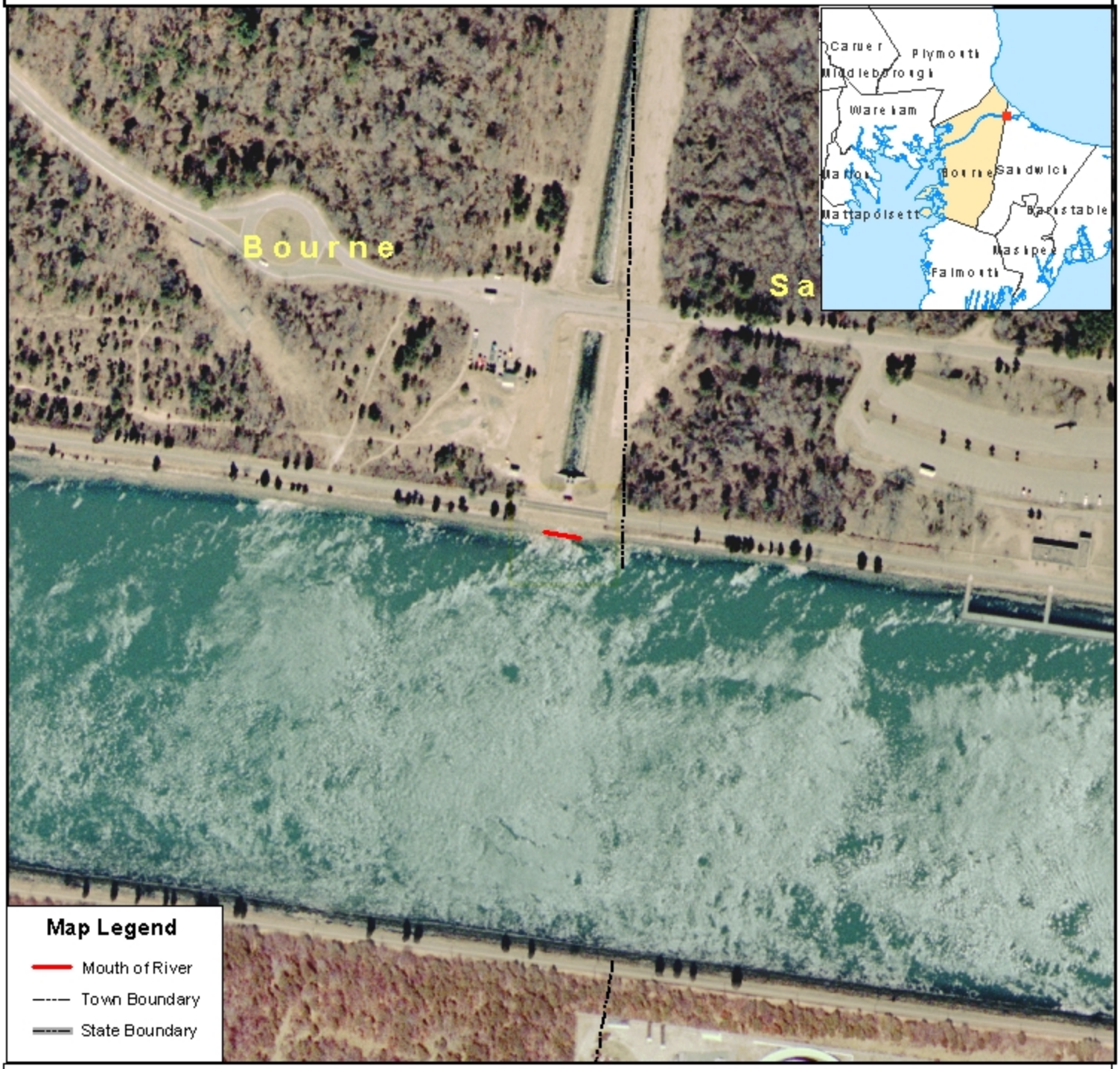

Mitt Romney, Governor
Ellen Roy Herzfelder, Secretary
Executive Office of Environmental Affairs

1:3,000

0 100 200 400 600 Feet

1 inch equals 250 feet

Mouth of River lines delineated by DEP Wetlands Program.

Color OrthoPhoto base map from MassGIS, 2001-2003.

Mass DEP GIS Program