Massachusetts Universal Newborn Hearing Screening Program

2010 Data

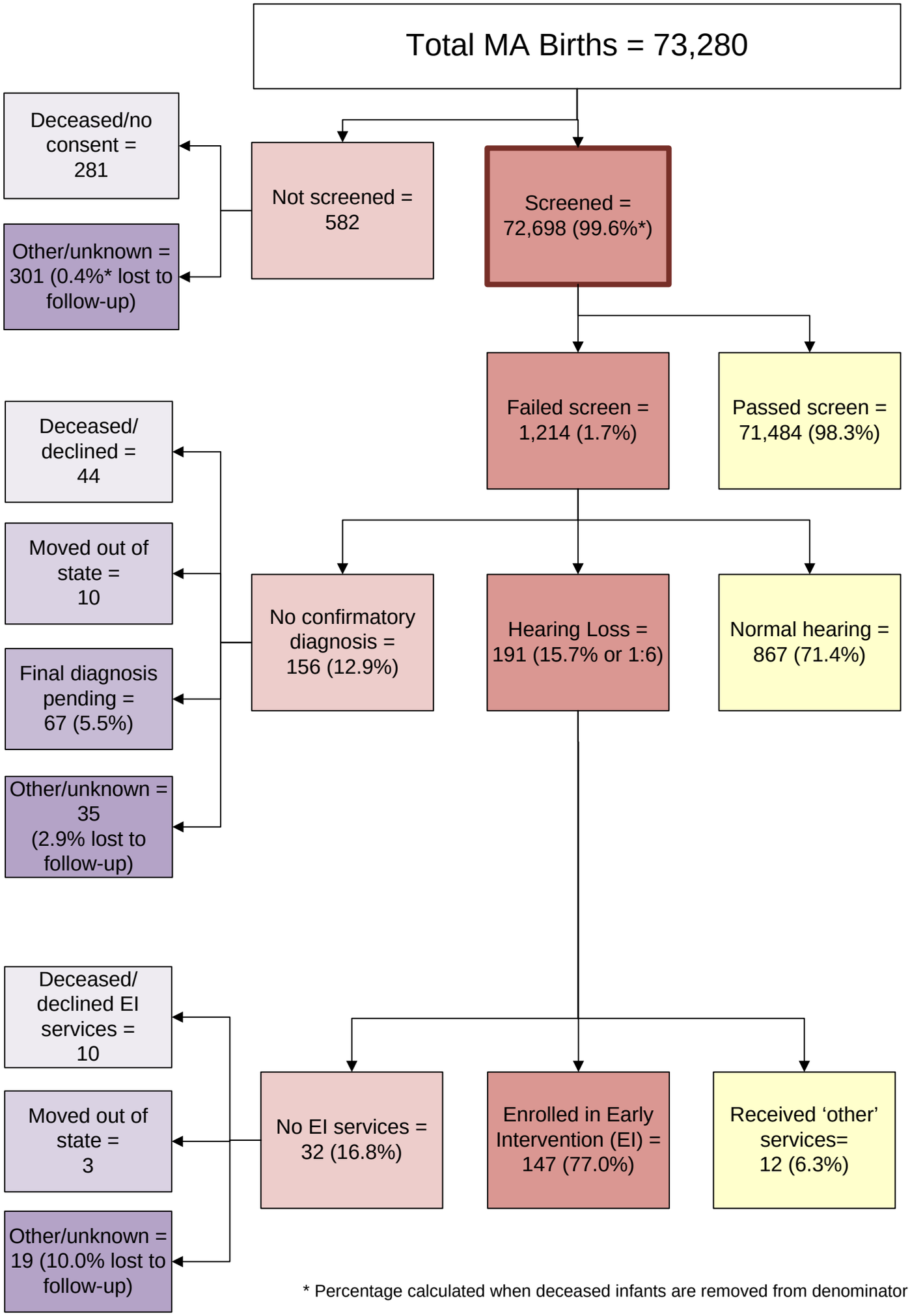

* Percentage calculated when deceased infants are removed from denominator